

Security Plan

A/1596/92

24/12/92

Plan Showing The Proposed Construction Of Residential Building In Plot No:32 At S.No:260/2 Mudichur Village "Swamy Nagar" Saidapet Taluk Chengai M.G.R. District.

SCALE: 1CM=100CMS & 1CM=250CMS DRG NO: 1114

JOINERY:		
D	DOOR	3'-3" x 7'-0" 99 x 210
D ₁	-DO-	3'-0" x 7'-0" 91 x 210
D ₂	-DO-	2'-6" x 6'-6" 76 x 198
W	WINDOW	4'-6" x 4'-6" 137 x 137
W ₁	-DO-	4'-0" x 4'-6" 122 x 137
V	VENTILATOR	3'-0" x 2'-0" 91 x 61

PREPARED BY: PHONE 404757

BRANCHES AT GOWRI ENTERPRISES
Civil Engineers, Lincency!
217/6, Velachery Road
Camp Road Junction, SELAYU
WE ARE UNDER TAKING
BUILDING PLANS, ESTIMATE
AMMONIA PRINTING, MARBLE &
CERAMIC TILE WORKS.

GANESH COMPLEX
PHONE: 404048 (UPSTAIR)

27/9 CHITLAPAKKAM MAIN ROAD [NEAR VARADHARAJA THEATRE]
CHITLAPAKKAM, MADRAS - 600 064.

COLOUR INDEX	STAIR CASE
PROPOSED SHOWN IN	RISE 0'-7"
BOUNDRY SHOWN IN	TREAD 0'-10"
ROAD SHOWN IN	WIDTH 2'-9"

PLOT AREA	✓ 2345.0 Sq.Ft	218.0 Sq.M
PLINTH AREA	389.81 Sq.Ft	36.23 Sq.M

C. Manoharan
C. Manoharan
LICENSED SURVEYOR
(ALANLUR MUNICIPALITY)
Head Office: Resi. Phone:
Gowri Enterprises
5/132 MANIMEGALAI STREET,
VANDALUR, (OTTERI EXTENSION),
MADRAS-600 048.

LICENSED SURVEYOR

OWNER: MRS. N. JAYALAKSHMI

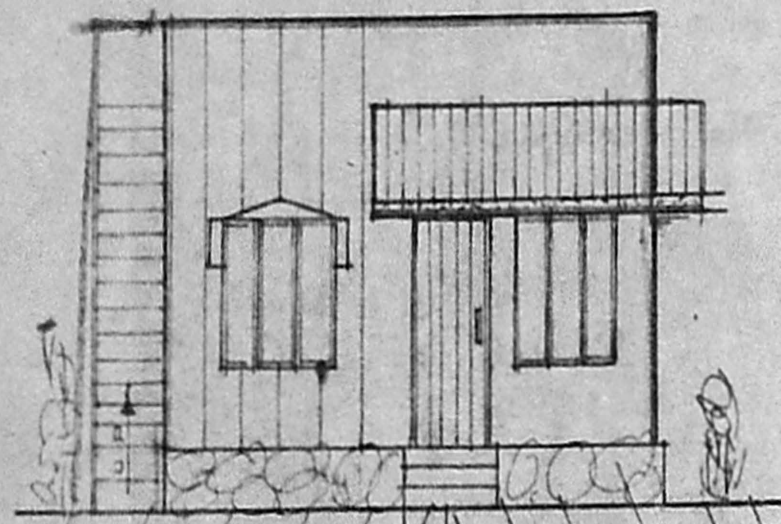

Elevation

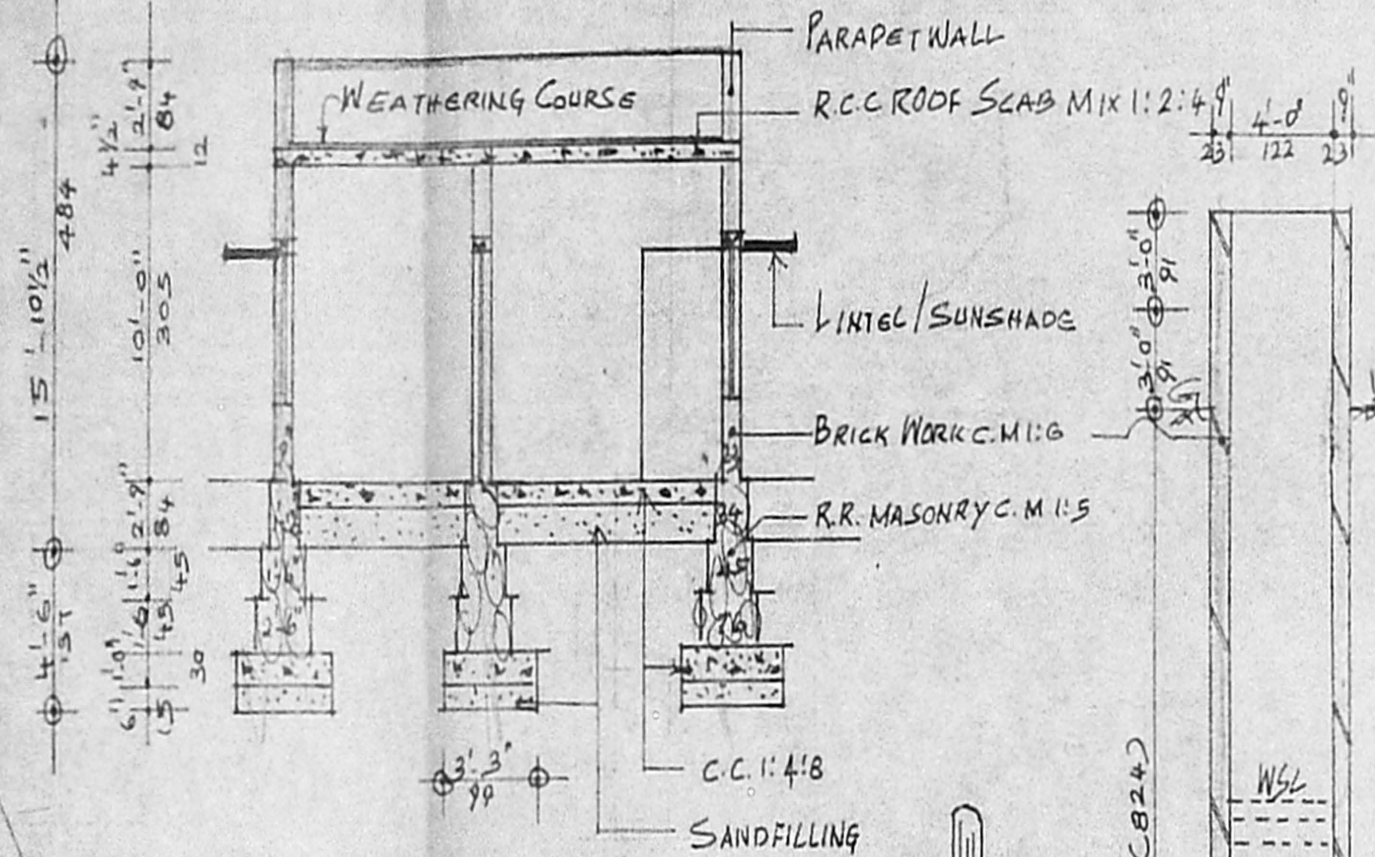

Section On "MV"

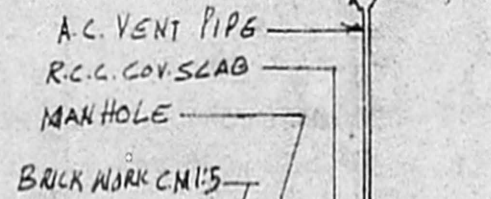

Section Of Well

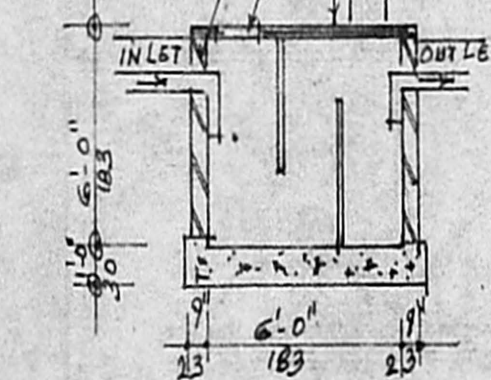

Section Of Septic Tank

Planning Permit No. A/477/92

APPROVED

SUBJECT TO THE CONDITIONS IN THIS OFFICE LETTER.

A/1596/92 Date: 5/92

FOR MEMBER SECRETARY
MADRAS METROPOLITAN
DEVELOPMENT AUTHORITY
MADRAS 600 008.

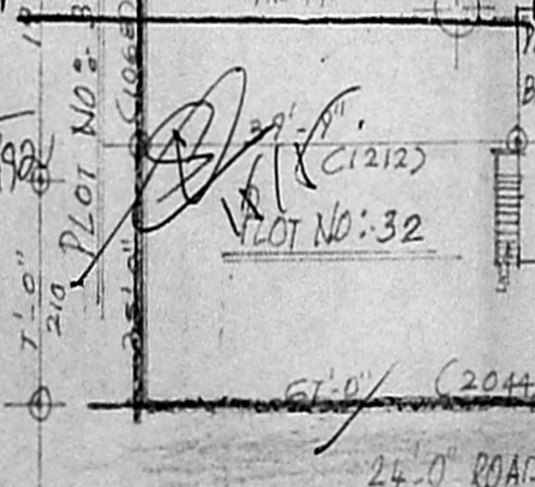

Site Plan

SCALE: 1:250

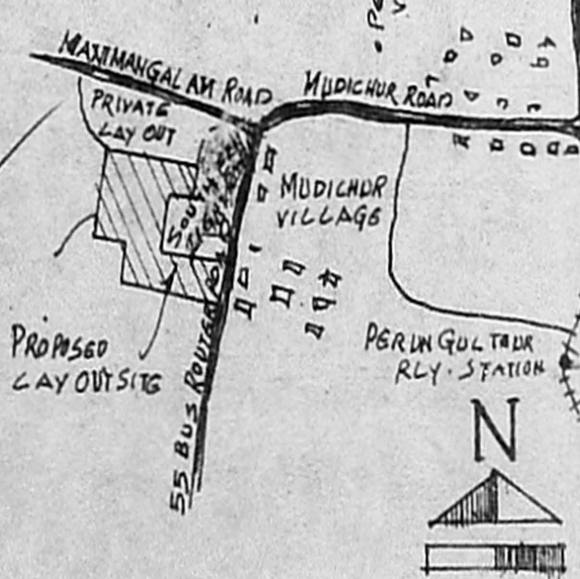

Key Plan

NOT TO SCALE

Plan

N 0220 0029 259